

FLORIDA LICENSE PLATES



DEPARTMENT OF
HIGHWAY SAFETY
— AND —
MOTOR VEHICLES
"MAKING HIGHWAYS SAFE"

REGULAR (Standard / Personalized)



Standard (Sunshine State)



Standard (County Name)



Personalized (Sunshine State)

SPECIALTY (Collegiate)



Barry University



Bethune-Cookman College



Clearwater Christian College



Eckerd College



Edward Waters College



Embry-Riddle Aeronautical University



Flagler College



Florida A & M University



Florida Atlantic University



Florida College



Florida Gulf Coast University



Florida Hospital College of Health Sciences



Florida Institute of Technology



Florida International University



Florida Memorial College



Florida Southern College



Florida State University



Jacksonville University



Lynn University



New College of Florida



Nova Southeastern University



Palm Beach Atlantic University



Ringling School of Art & Design



Rollins College



Saint Leo University



St. Thomas University



Southeastern University



Stetson University



University of Central Florida



University of Florida



University of Miami



University of North Florida



University of South Florida



University of Tampa



University of West Florida



Warner Southern College

SPECIALTY (Environmental / Wildlife)



Conserve Wildlife



Discover Florida's Ocean



Everglades River of Grass



Fish Florida



Helping Sea Turtles Survive



Indian River Lagoon



Largemouth Bass



Protect Florida Whales



Protect Our Reefs



Protect the Panther



Protect Wild Dolphins



Save Our Seas



Save the Manatee



Sportsmen's National Land Trust



Tampa Bay Estuary

SPECIALTY (Military)

Asterisk (*) indicates the license plate has special requirements.



U.S. Air Force



U.S. Army



U.S. Coast Guard



U.S. Marine Corps



U.S. Navy



U.S. Paratrooper *

SPECIALTY (Professional Sports Teams)



Florida Marlins



Florida Panthers



Jacksonville Jaguars



Miami Dolphins



Miami Heat



Orlando Magic



Tampa Bay Buccaneers



Tampa Bay Devil Rays



Tampa Bay Lightning

SPECIALTY (Special Interest)



A State of Vision



Agricultural Education



Agriculture



American Red Cross



Animal Friend



Aquaculture



Boy Scouts of America



Challenger - Columbia



Choose Life



Donate organs. Pass it on.



End Breast Cancer



Family First



Family Values



Florida Sheriffs Youth Ranches



Golf Capital of the World



HOSPICE: Every Day Is A Gift



Imagine



Invest in Children



Keep Kids Drug Free



Kids Deserve Justice



Live the Dream



Parents Make A Difference



Police Athletic League



Salutes Firefighters



Salutes Veterans



Share The Road



State of the Arts



State Wildflower



Stop Child Abuse



Stop Heart Disease



Support Education



Support Florida Special Olympics



Support Homeownership For All



Support Law Enforcement



Support Soccer



U.S. Olympic Spirit



United We Stand

SPECIAL (Authenticated)



Authenticated
(The owner provides this plate, not the State.)

SPECIAL (Commerical Vehicle)



Apportioned "IRP"



Fleet



Heavy Truck (Dual Plates)



Permanent Trailer



Restricted



Transporter



Wrecker (Standard)



Wrecker (Gross Vehicle Weight)

SPECIAL (Disabled Person)



Disabled Person - Wheelchair Symbol

SPECIAL (Front End License Plate for Emergency Personnel)



Emergency Management Personnel



Emergency Medical Services



Fire



Police

SPECIAL (Governmental)



Agency for Workforce Innovation



Agriculture & Consumer Services



City



College



Dept. of Corrections



County



Div. of Driver Licenses



Dept. of Environmental Protection



Fish & Wildlife Commission



Florida Highway Patrol



Florida National Guard



Labor & Employment Security



Div. of Motor Vehicles



North Broward Hospital District



PRIDE



Public Service Commission



Sheriff



State



Dept. of Transportation



FL Dept. of Veterans Affairs



Volunteer Fire Dept.



Water Management District

SPECIAL (Historical Vehicle)



Antique (Standard)



Horseless Carriage



Street Rod

SPECIAL (Legislative / Diplomatic)



Foreign Organization



Honorary Consul



House Speaker



Member of Congress



Senate President



State Legislator



State Senator



U.S. Senator

SPECIAL (Military Services)

(Military License Plates have special requirements.)

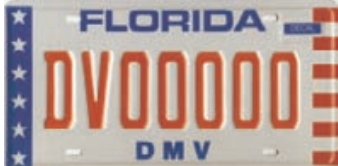

Disabled Veterans



Disabled Veterans - Wheelchair Symbol



Ex-Prisoner of War



Medal of Honor (Air Force)



Medal of Honor (Army)



Medal of Honor (Navy)



National Guard



Operation Enduring Freedom



Operation Iraqi Freedom



Paralyzed Veterans of America



Pearl Harbor Survivor



Purple Heart



U.S. Reserve

SPECIAL (Native American)



Miccosukee Indian



Seminole Indian

SPECIAL (Other License Plates)



Amateur Radio



Exempt Series



Dealer



Manufacturer



Press



Temporary Employment



Temporary License Plate

MOTORCYCLE LICENSE PLATES



Specialty



Antique



City



County



Dealer



Disabled Person - Wheelchair



Disabled Veteran



Florida Highway Patrol



Horseless Carriage



Manufacturer



Miccosukee Indian

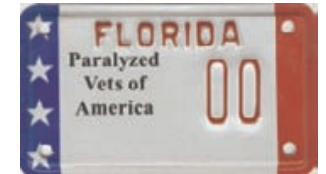

Paralyzed Veterans of America



Regular - Personalized



Regular - Standard



Seminole Indian



State



Temporary License Plate



Under 21

DECALS, PERMITS, & PLACARDS



International Fuel Tax Agreement (IFTA)



Permanent Real Property Decal With Validation Decal

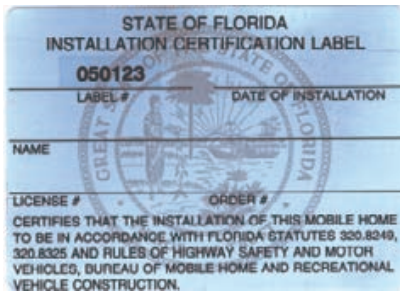

Mobile Home Installation Decal

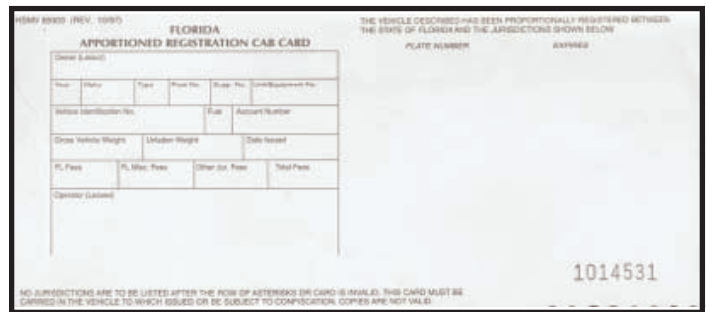

Apportioned Registration Cab Card

INSTRUCTIONS FOR ATTACHING DECAL.

1. Clean area where new annual decal is to be affixed.
2. Peel decal from this document.
3. Affix decal in the upper right corner of license plate.

IMPORTANT INFORMATION

SECTION 320.0605, Florida Statutes, requires this registration certificate or an official copy or a true copy of a rental or lease agreement issued for the motor vehicle described be in possession of the operator or carried in the vehicle while the vehicle is being used or operated on the highways or streets of this state.

SECTION 316.613, Florida Statutes, requires every operator of a motor vehicle while transporting a child in a passenger car, van or pickup truck registered in this state and operated on the highways of this state, shall, if the child is 5 years of age or younger, provide for protection of the child by properly using a crash-tested, federally approved child restraint device. For children aged through 3 years, such restraint device must be a separate carrier or a vehicle manufacturer's integrated child seat, for children aged 4 through 3 years, a separate carrier or seat belt may be used.

SECTION 627.733, Florida Statutes, requires mandatory Florida No-Fault Insurance to be maintained continuously throughout the entire registration period; failure to maintain the required coverage could result in suspension of your driver license and registration.

Mail To:
SAMMY SAMPLE
 1234 ANYWHERE STREET
 ANYWHERE, FL 32310

TEST DOCUMENT		CO/AGY	68 / 70	TR	10249596
				BR	34919

FLORIDA VEHICLE REGISTRATION

PLATE	B77AZ	DECAL	00006608	Expires	Midnight Thu 4/12/2007
YR/MK	2007/PORS	BODY	2D	COLOR	RFD
VIN	AM1221	NET WT	4525	TITLE	10062413
Plate Type	RGR			Reg. Tax	53.10
				Init. Reg.	100.00
				County Fee	3.00
				Mail Fee	
				Sales Tax	
				Voluntary Fees	
				Grand Total	156.10

DL/FEID	S321321321321		
Date Issued	11/14/2006	Plate Issued	11/14/2006

SAMMY SAMPLE
 1234 ANYWHERE STREET
 ANYWHERE, FL 32310

IMPORTANT INFORMATION

1. The Florida license plate must remain with the registrant upon sale of vehicle.
2. The registration must be delivered to a Tax Collector or Tag Agent for transfer to replacement vehicle.
3. The registration must be surrendered when requesting a change of address.
4. Registration renewals are the responsibility of the registrant and shall occur during the 30-day period prior to the expiration date shown on this registration. Renewal notices are provided as a courtesy and are not required for renewal purposes.

RGR - FLORIDA REGULAR PLATE ISSUED X

Registration Card With Validation Decal

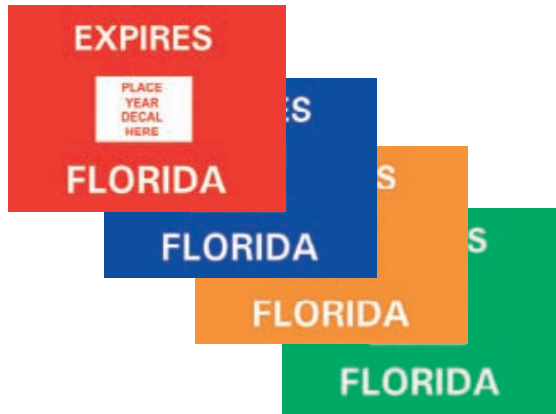

Mobile Home / Vessel Decal Without Validation Decal
(Color Rotates Each Year: Red, Blue, Orange, and Green)

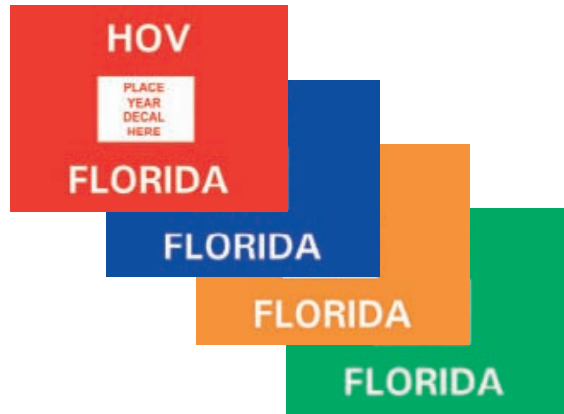

High Occupany Vehicle Decal Without Validation Decal
(Color Rotates Each Year: Red, Blue, Orange, and Green)



Validation Decal for Vehicle



Validation Decal for Vessel



Off-Highway Vehicle (OHV) Decal Without Validation Decal



Validation Decal for Mobile Home



Validation Decal for HOV

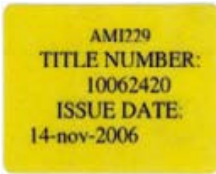

Validation Decal for Off-Highway Vehicle (OHV)



Validation Decal for Short-term Lease Vehicle



Validation Decal for Permanent Parking Placard



Validation Decal for Temporary Parking Placard

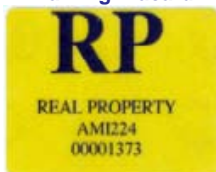

Validation Decal for Real Property



Validation Decal for Truck/Tractor



Permanet Parking Permit Placard

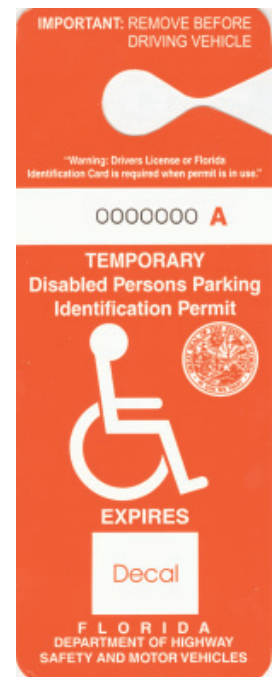

Temporary Parking Permit Placard

2005 Specialty License Plate Rankings

2005			2004		2003		2002		2001	
Rank	Plate	Total	Rank	Total	Rank	Total	Rank	Total	Rank	Total
1	Protect the Panther	93,684	1	98,180	1	100,585	1	108,826	1	111,201
2	Protect Wild Dolphins	87,516	2	87,670	3	83,307	4	78,948	6	66,679
3	University of Florida	86,788	3	84,214	4	80,967	3	83,849	3	81,079
4	Helping Sea Turtles Survive	77,858	5	74,633	6	68,324	6	64,391	7	54,472
5	Save the Manatee	74,726	4	80,629	2	85,408	2	95,406	2	102,987
6	Florida State University	73,826	6	72,055	5	68,755	5	70,369	4	68,309
7	Challenger / Columbia	44,018	7	48,343	7	50,688	7	55,016	6	57,790
8	Choose Life	42,752	9	41,795	10	38,213	9	35,618	13	27,593
9	Tampa Bay Buccaneers	42,559	8	43,681	8	44,764	11	33,530	10	28,741
10	Support Education	37,859	10	38,966	9	38,945	8	39,272	8	38,315
11	U.S. Marine Corps.	35,298	14	30,992	16	25,819	19	21,207	22	15,099
12	Protect Our Reefs	34,222	19	21,937	53	575	*	*	*	*
13	State of the Arts	32,180	11	33,635	11	33,393	10	35,451	9	36,287
14	Conserve Wildlife	31,824	12	32,466	12	30,824	13	29,695	15	24,254
15	Salutes Veterans	29,244	13	31,344	13	30,790	12	30,389	12	28,195
16	University of Miami	29,034	15	26,872	17	23,644	18	21,838	18	18,546
17	Indian River Lagoon	25,365	16	26,181	14	26,177	15	27,448	14	27,266
18	Invest in Children	24,623	17	25,893	15	26,123	14	27,731	11	28,406
19	Miami Dolphins	23,963	18	24,439	18	23,445	16	22,160	17	20,339
20	Golf Capital of the World	21,014	26	15,513	31	8,479	49	902	*	*
21	Largemouth Bass	20,859	20	21,509	19	21,218	17	22,113	16	22,015
22	Florida A & M University	20,356	21	20,289	20	19,364	20	19,303	19	18,265
23	United We Stand	19,539	22	18,850	22	15,617	31	7,039	*	*
24	Protect Florida Whales	19,346	27	15,381	33	7,699	*	*	*	*
25	State Wildflower	19,137	23	18,532	21	16,598	24	14,111	25	9,891
26	Police Athletic League	17,290	24	16,419	24	14,911	25	13,440	24	11,272
27	Agriculture	17,223	25	16,346	23	15,410	21	15,642	23	14,159
28	End Breast Cancer	16,407	31	12,108	35	7,196	41	2,206	*	*
29	Salutes Firefighters	14,503	38	6,925	*	*	*	*	*	*
30	Fish Florida	14,486	40	6,770	*	*	*	*	*	*
31	Everglades River of Grass	14,310	28	13,854	27	12,597	26	11,487	28	9,024
32	Motorcycle Specialty	13,436	41	6,588	79	9	*	*	*	*
33	Jacksonville Jaguars	12,240	29	12,638	25	13,391	23	15,152	20	16,681
34	Miami Heat	11,906	37	7,338	39	5,647	34	6,107	32	5,873
35	University of Central Florida	11,862	33	11,117	29	10,267	28	10,019	26	9,268
36	Keep Kids Drug Free	11,480	32	11,807	28	11,391	27	11,070	27	9,085
37	U.S. Olympic Spirit	11,237	30	12,340	26	13,350	22	15,411	21	16,593
38	Tampa Bay Estuary	10,683	34	10,607	30	9,687	29	8,478	31	5,943
39	U.S. Army	10,483	50	3,590	*	*	*	*	*	*
40	Share The Road	10,431	35	9,504	32	8,073	33	6,855	36	4,935
41	U.S. Air Force	9,492	51	3,442	*	*	*	*	*	*
42	U.S. Navy	9,190	52	3,442	*	*	*	*	*	*
43	University of South Florida	8,817	36	8,143	34	7,421	30	7,461	30	6,918
44	Hospice: Every Day is a Gift	7,403	54	3,267	*	*	*	*	*	*
45	Support Law Enforcement (PBA)	7,342	49	3,933	57	264	54	1	*	*
46	Florida Sheriffs Youth Ranches	7,044	39	6,857	37	6,350	35	5,919	37	4,925
47	Stop Heart Disease	7,026	48	3,974	69	26	*	*	*	*
48	Stop Child Abuse	6,846	46	4,230	66	34	*	*	*	*
49	Save Our Seas	6,780	*	*	*	*	*	*	*	*
50	Animal Friend	6,685	*	*	*	*	*	*	*	*
51	Bethune-Cookman College	6,484	43	6,295	38	5,864	36	5,712	35	5,324
52	Discover Florida Oceans	6,461	*	*	*	*	*	*	*	*

2005 Specialty License Plate Rankings

2005			2004		2003		2002		2001	
Rank	Plate	Total	Rank	Total	Rank	Total	Rank	Total	Rank	Total
53	Support Florida Special Olympics	5,989	42	6,351	36	6,565	32	7,027	29	7,301
54	Tampa Bay Lightning	4,584	45	4,231	43	2,705	40	2,528	39	2,488
55	Orlando Magic	4,225	44	4,619	40	4,907	38	5,204	34	5,498
56	U.S. Coast Guard	3,685	63	1,264	*	*	*	*	*	*
57	Aquaculture	3,569	*	*	*	*	*	*	*	*
58	U.S. Paratrooper	3,484	56	2,464	61	65	*	*	*	*
59	Florida Panthers	3,439	47	4,053	41	4,481	37	5,283	33	5,773
60	Boy Scouts of America	3,397	53	3,378	42	3,232	39	3,219	38	3,005
61	Florida Marlins	3,330	55	2,941	45	1,996	44	1,668	41	1,913
62	Imagine	3,185	*	*	*	*	*	*	*	*
63	Sportsmen's National Land Trust	2,512	*	*	*	*	*	*	*	*
64	Florida International University	2,451	58	2,154	46	1,789	46	1,603	44	1,604
65	Live the Dream	2,437	*	*	*	*	*	*	*	*
66	Florida Atlantic University	2,252	57	2,270	44	2,214	42	2,192	42	1,911
67	Support Soccer	2,094	*	*	*	*	*	*	*	*
68	Family First	1,692	*	*	*	*	*	*	*	*
69	University of North Florida	1,648	59	1,623	47	1,569	45	1,644	43	1,624
70	Embry-Riddle Aeronautical Univ.	1,466	65	1,197	55	290	*	*	*	*
71	Nova Southeastern University	1,453	68	541	81	4	*	*	*	*
72	Tampa Bay Devil Rays	1,376	60	1,456	48	1,417	43	1,721	40	2,020
73	University of West Florida	1,345	62	1,309	49	1,288	47	1,343	45	1,376
74	Florida Memorial College	1,345	61	1,314	50	1,196	48	1,087	47	496
75	Barry University	1,251	64	1,211	51	937	50	857	46	782
76	Florida Gulf Coast University	1,089	69	526	54	367	51	311	48	274
77	American Red Cross	1,075	66	800	52	607	52	235	*	*
78	Flagler College	1,056	73	372	65	37	*	*	*	*
79	University of Tampa	1,022	71	464	59	98	*	*	*	*
80	Parents Make A Difference	998	*	*	*	*	*	*	*	*
81	Stetson University	956	70	479	58	101	*	*	*	*
82	Edward Waters College	822	67	657	63	62	*	*	*	*
83	Family Values	807	*	*	*	*	*	*	*	*
84	Kids Deserve Justice	748	*	*	*	*	*	*	*	*
85	Florida Institute of Technology	715	72	385	67	30	*	*	*	*
86	Rollins College	658	76	342	75	12	*	*	*	*
87	Jacksonville College	505	74	348	60	77	*	*	*	*
88	New College of Florida	459	75	345	56	287	53	54	*	*
89	Ringling School of Art & Design	442	77	307	72	17	*	*	*	*
90	Florida Southern College	420	78	274	64	49	*	*	*	*
91	St. Leo University	346	80	250	68	27	*	*	*	*
92	Palm Beach Atlantic University	320	79	257	62	63	*	*	*	*
93	Eckerd College	275	82	172	80	7	*	*	*	*
94	Lynn University	236	81	188	77	10	*	*	*	*
95	Florida College	211	84	134	71	22	*	*	*	*
96	St. Thomas University	170	83	153	70	23	*	*	*	*
97	Warner Southern College	156	85	101	74	16	*	*	*	*
98	Florida Hospital College	111	87	62	73	16	*	*	*	*
99	Southeastern University	90	86	84	76	12	*	*	*	*
100	Clearwater Christian College	58	88	43	78	9	*	*	*	*
101	A State of Vision	*	*	*	*	*	*	*	*	*
102	Agricultural Education	*	*	*	*	*	*	*	*	*
103	Donate organs. Pass it on.	*	*	*	*	*	*	*	*	*
104	Support Homeownership for All	*	*	*	*	*	*	*	*	*
		1,411,091	1,284,632		1,148,213		1,115,548		1,041,794	

Asterisk (*) indicates license plate didn't go on sale.

Girl Scouts, Miami Hooters, and Orlando Predators license plates are discontinued.



Visit www.myflorida.com
Your Source for Florida Government Information



Visit www.hsmv.state.fl.us for:

- ◆ Renewing driver license or motor vehicle registration;
- ◆ Driver License Check;
- ◆ Motor Vehicle Check;
- ◆ Traffic Updates;
- ◆ FAQs and more!



Visit www.gorenew.com for:

- ◆ Renew your registration on vehicles, manufactured homes, mobile homes, parking permits, motorcycles or vessels. Don't wait; you can renew your registration up to three (3) months early.
- ◆ Change your address (when renewing).
- ◆ Check the status (i.e. stops, liens, etc.) of the registration on your vehicle, vessel, or motorcycle (click "*Highway Safety Home Page*" at the bottom of GoRenew.com, then click the link "*Motor Vehicle Check*").

Items needed to process the renewal online:

- ◆ Credit/Debit Card: American Express, Mastercard, or Visa
- ◆ PIN number located on renewal notice; or
- ◆ License Plate number and Driver License number; or
- ◆ License Plate number and Social Security number.



State of Florida
Department of Highway Safety and Motor Vehicles
DIVISION OF MOTOR VEHICLES

2900 Apalachee Parkway
Neil Kirkman Building, C-204, MS 79
Tallahassee, Florida 32399-0600